# 1.Head of the Dataset (df.head())

```
# STEP 1: Upload CSV File
from google.colab import files
uploaded = files.upload()

import pandas as pd
import io
df = pd.read_csv(io.BytesIO(uploaded[list(uploaded.keys())[0]]))
df.head()
```

Choose Files Dataset .csv

- **Dataset .csv**(text/csv) - 2249716 bytes, last modified: 6/18/2025 - 100% done

Saving Dataset .csv to Dataset .csv

| | Restaurant ID | Restaurant Name | Country Code | City | Address | Locality | Locality Verbose | Longitude | Latitude | Cuisines | ... | Currency | Has Table booking | Has Online delivery | Is delivering now | Switch to order menu | Price range | Aggregate rating | Rating color | Rating text | Votes |
|---|---|---|---|---|---|---|---|---|---|---|---|---|---|---|---|---|---|---|---|---|---|
| 0 | 6317637 | Le Petit Souffle | 162 | Makati City | Third Floor, Century City Mall, Kalayaan Avenu... | Century City Mall, Poblacion, Makati City | Century City Mall, Poblacion, Makati City, Mak... | 121.027535 | 14.565443 | French, Japanese, Desserts | ... | Botswana Pula(P) | Yes | No | No | No | 3 | 4.8 | Dark Green | Excellent | 314 |
| 1 | 6304287 | Izakaya Kikufuji | 162 | Makati City | Little Tokyo, 2277 Chino Roces Avenue, Legaspi... | Little Tokyo, Legaspi Village, Makati City | Little Tokyo, Legaspi Village, Makati City, Ma... | 121.014101 | 14.553708 | Japanese | ... | Botswana Pula(P) | Yes | No | No | No | 3 | 4.5 | Dark Green | Excellent | 591 |
| 2 | 6300002 | Heat - Edsa Shangri-La | 162 | Mandaluyong City | Edsa Shangri-La, 1 Garden Way, Ortigas, Mandal... | Edsa Shangri-La, Ortigas, Mandaluyong City | Edsa Shangri-La, Ortigas, Mandaluyong City, Ma... | 121.056831 | 14.581404 | Seafood, Asian, Filipino, Indian | ... | Botswana Pula(P) | Yes | No | No | No | 4 | 4.4 | Green | Very Good | 270 |
| 3 | 6318506 | Ooma | 162 | Mandaluyong City | Third Floor, Mega Fashion Hall, SM Megamall, O... | SM Megamall, Ortigas, Mandaluyong City | SM Megamall, Ortigas, Mandaluyong City, Mandal... | 121.056475 | 14.585318 | Japanese, Sushi | ... | Botswana Pula(P) | No | No | No | No | 4 | 4.9 | Dark Green | Excellent | 365 |
| 4 | 6314302 | Sambo Kojin | 162 | Mandaluyong City | Third Floor, Mega Atrium, SM Megamall, Ortigas... | SM Megamall, Ortigas, Mandaluyong City | SM Megamall, Ortigas, Mandaluyong City, Mandal... | 121.057508 | 14.584450 | Japanese, Korean | ... | Botswana Pula(P) | Yes | No | No | No | 4 | 4.8 | Dark Green | Excellent | 229 |

5 rows × 21 columns

# 2. Number of Rows and Columns

```
[23] # STEP 2: Dataset Dimensions
     print(f"Number of rows: {df.shape[0]}")
     print(f"Number of columns: {df.shape[1]}")
```

```
Number of rows: 9551
Number of columns: 21
```

# 3.Missing Values in Each Column

```
# STEP 3: Missing Values
missing = df.isnull().sum()
missing[missing > 0]
```

| | 0 |
|---|---|
| **Cuisines** | 9 |

**dtype:** int64

# 4.Histogram of 'Aggregate rating'

```
# STEP 6: Visualize Distribution of 'Aggregate rating'
import seaborn as sns
import matplotlib.pyplot as plt

plt.figure(figsize=(8, 5))
sns.histplot(df['Aggregate rating'], bins=20, kde=True)
plt.title("Distribution of Aggregate Rating")
plt.xlabel("Aggregate Rating")
plt.ylabel("Frequency")
plt.show()
```

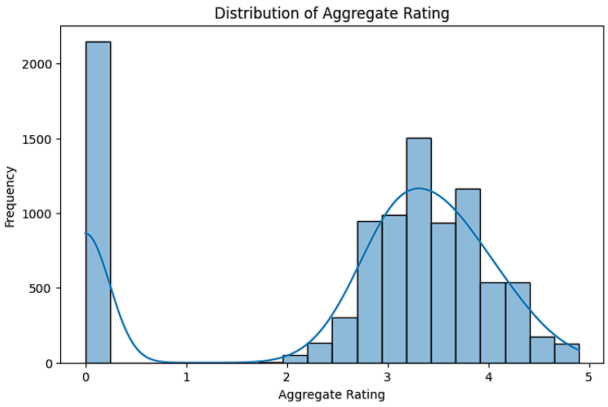


# 5. Countplot - Class Imbalance in Ratings
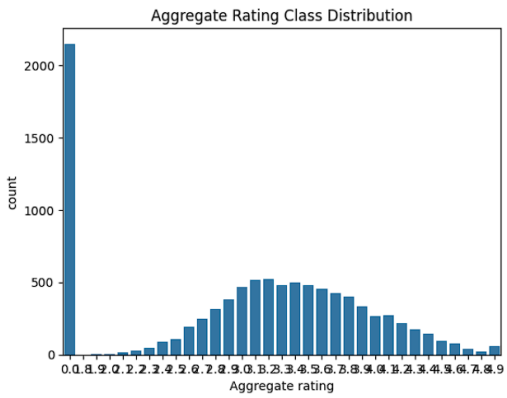
```
# STEP 7: Check Class Imbalance
sns.countplot(data=df, x='Aggregate rating')
plt.title("Aggregate Rating Class Distribution")
plt.show()
```